Santa Rosa
OD 137 05

Santa Rosa
OD 137 22

Santa Rosa
OD 137 45

Santa Rosa
OD 137 62

Santa Rosa
OD 137 85

Mendoza
OD 138 05

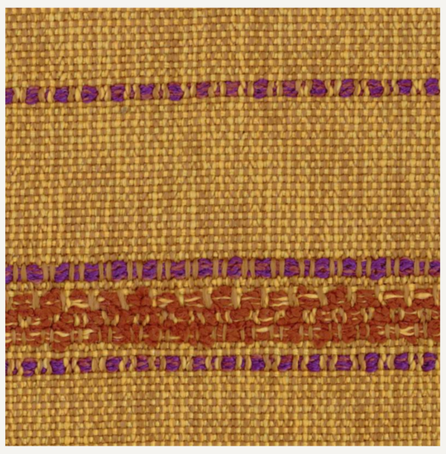

Mendoza
OD 138 22

Mendoza
OD 138 45

Mendoza
OD 138 62

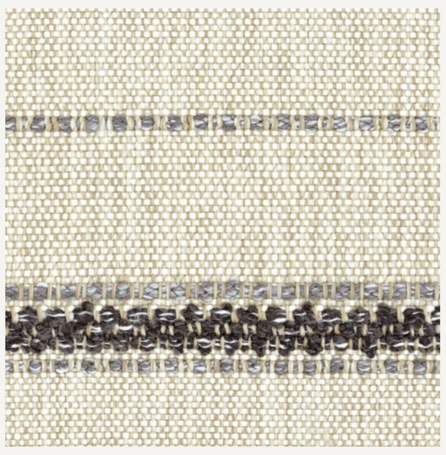

Mendoza
OD 138 85

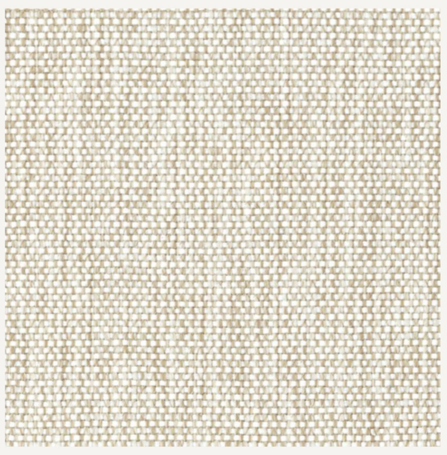

Formosa
OD 139 05

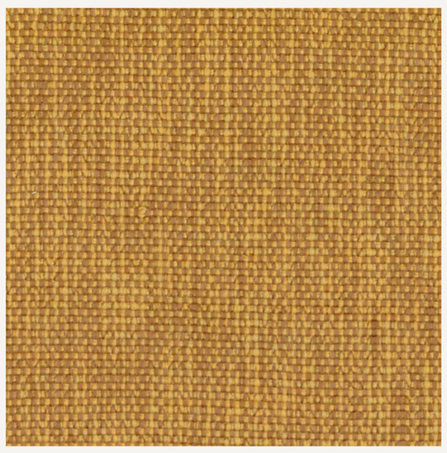

Formosa
OD 139 22

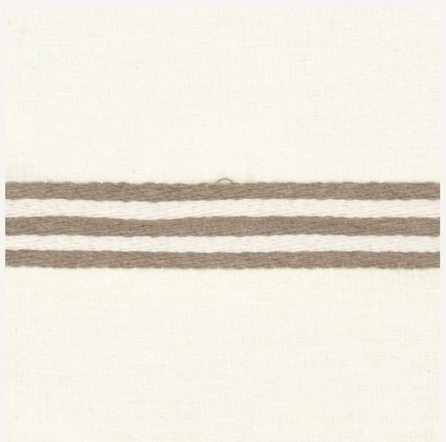

Casilda
OD 140 05

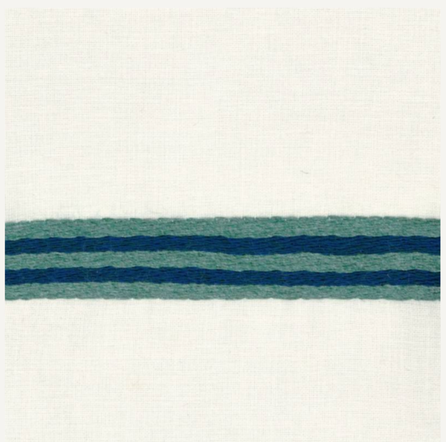

Casilda
OD 140 24

Santa Cruz
OD 141 05

Santa Cruz
OD 141 22

Santa Cruz
OD 141 45

Santa Cruz
OD 141 62

Parana
OD 142 05

Parana
OD 142 22
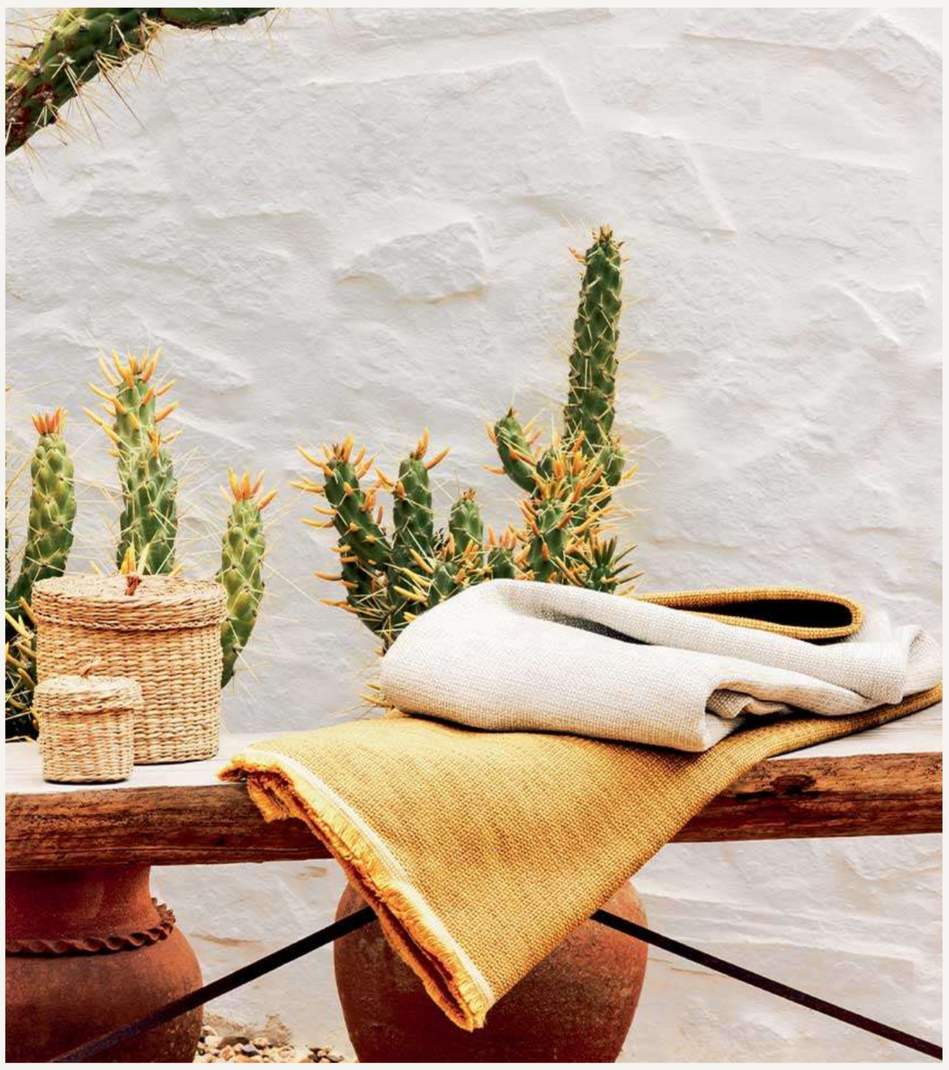
Parana
OD 142 62